

FILED
GREENVILLE CO. S. C.
MAY 16 4 56 PM '77
DONN E. TANKERSLEY
R.M.C.

FINAL PLAT

CERTIFICATE OF OWNERSHIP AND DEDICATION

"The undersigned hereby acknowledge that I am the owner of the property shown and described hereon and that I (we) hereby adopt this plan of subdivision with my (our) free consent and that I (we) establish the minimum building restriction lines, and hereby dedicate to public use as roads, streets, and easements, forever all areas as shown or indicated on said plat.

5/3/1977 Signed Donna E. Tankersley
5/3/1977 Signed George J. Carter
____ Signed _____
____ Signed _____

CERTIFICATE OF ACCURACY

"I, Donna E. Tankersley, certify that this plat was drawn by me (or under my supervision) from an actual survey made under my supervision from (an actual survey made by me) (and description recorded in Book _____ Page _____, Book _____, Page _____, etc.) (other); that the error of closure as calculated by latitude and departure is _____; that the boundaries not surveyed are shown as broken lines plotted from information found in Book _____ Page _____; that this plat was prepared in accordance with the Greenville County Subdivision Regulations as adopted.

5-3-1977 Donna E. Tankersley
DATE LICENSED ENGINEER OR REGISTERED SURVEYOR

G. C. Registration No. _____

CERTIFICATE OF APPROVAL FOR RECORDING

"I hereby certify that the subdivision plat shown hereon has been found to comply with the Subdivision Regulations for Greenville County, with the exception of such variances, if any, as are noted in the minutes of the Greenville County Planning Commission of Greenville County, South Carolina, and that it has been approved for recording in the office of the County Register of Deeds Conveyances.

May 16 1977 George J. Carter
DATE DIRECTOR OF PLANNING
GREENVILLE COUNTY PLANNING COMMISSION

SUMMARY PLAT

FILE NUMBER

77-114

OWNER SURVEYOR

NO. OF ACRES: 28.88 MILES _____

NO. OF LOTS: 18 DATE: 5-3-1977

SCALE: 1" = 100'
100 50 0 100 200 300

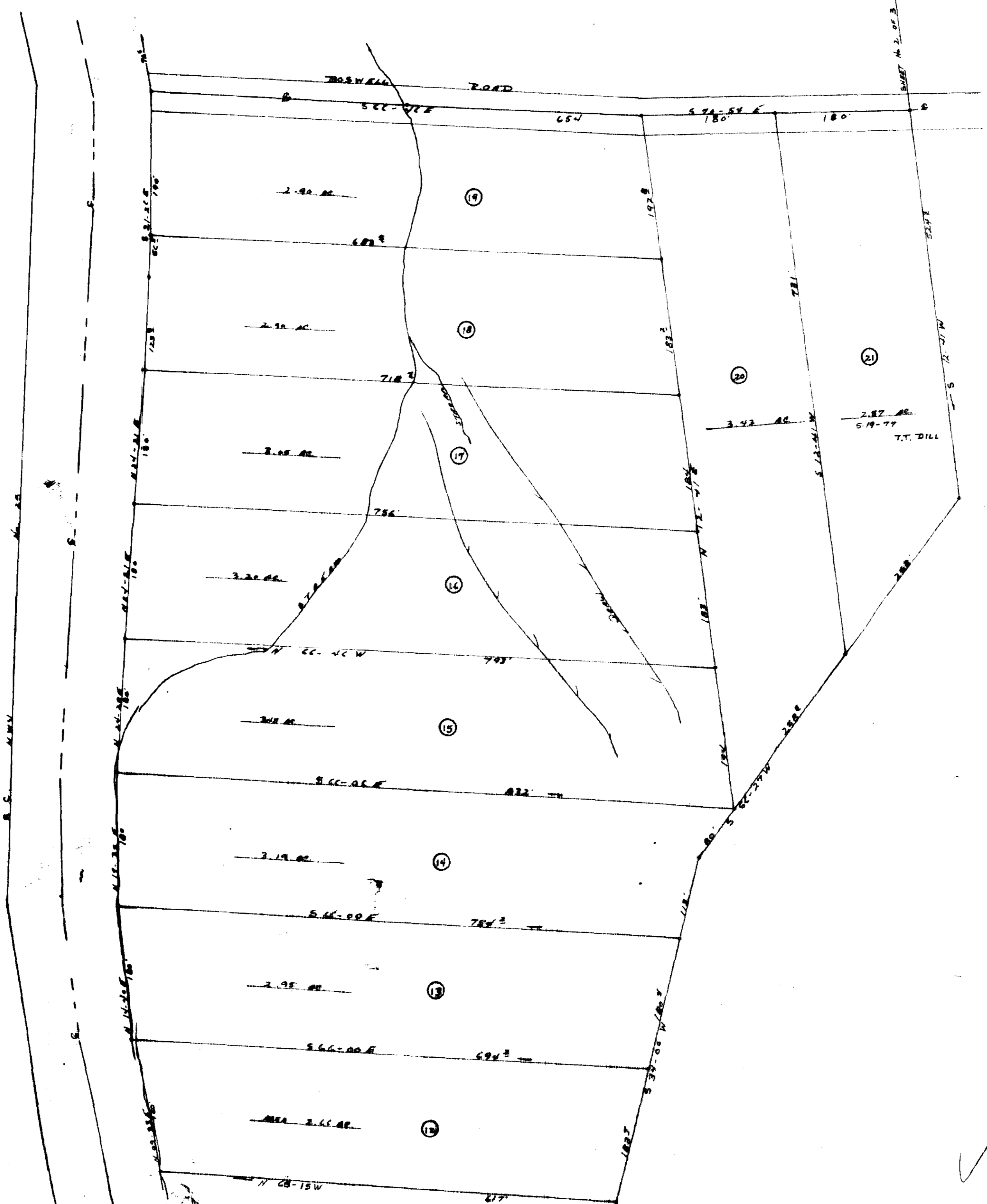

Plat Filed This 16 day of May 1977
And Recorded in Vol. 58 Page 98
Donna E. Tankersley
Register Mease Conveyance Greenville County, S. C.

NOTE: 5' DRAINAGE
AND UTILITY EASEMENT
ALONG SIDE AND
BACK PROPERTY LINES

58-88
31129
MAY 15 1977